

September 29th 1896.

Survey made for C. Ducheneau, of part of Lot 9,
B. 66, Plat "C," Ogden City Survey.

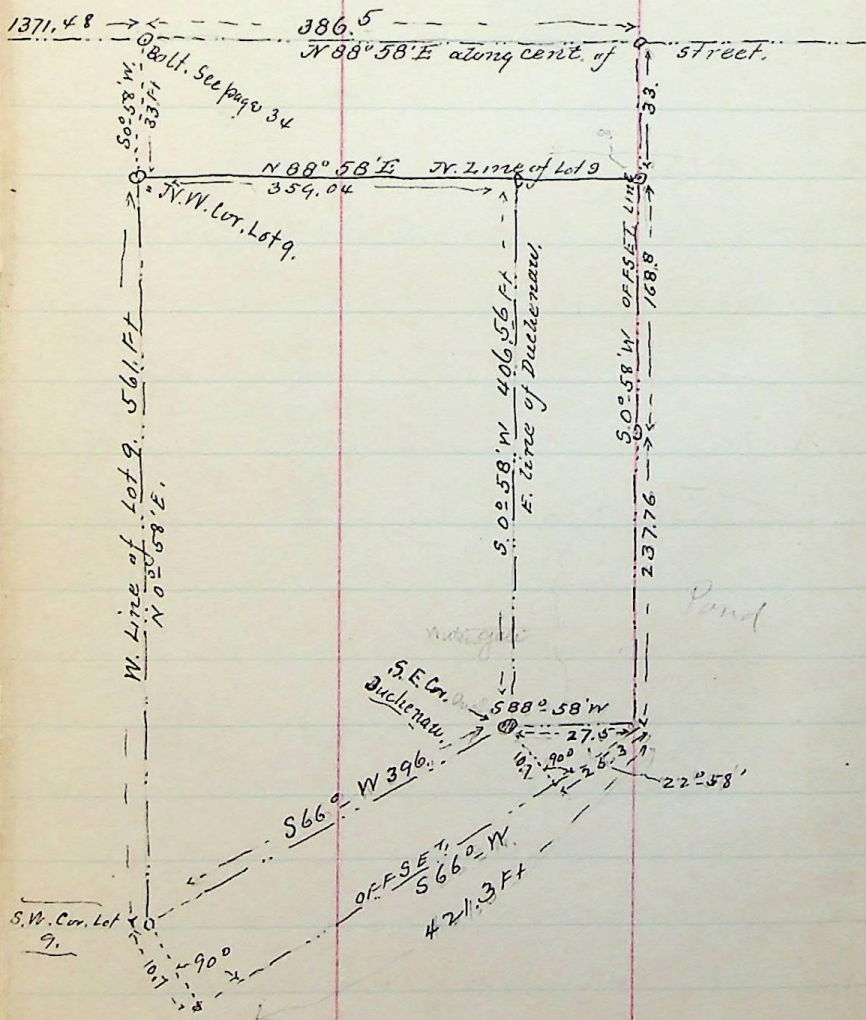

(35)

Sep. 30 - Oct. 4 - 1896
Salt Lake Mountain

From 14 Sec. Cor. Sect. 21-28 T. 3. N. 3. E. which is a
Red sandstone 20x12x9 in marked 14 on underside
25 ft O. of road bay S 80° W. Monte Cristo grade bears
N 79° 40' E.

- Through
I ran N. ~~of~~ Sec 21 Va. 17° S 5 E
ascending
- 25 ft wagon road bears N 80° E & S 80° W.
 - 150 " top of spur slope E. in Aspen grove, descend
 - 1060 " creek in bottom of ravine drains N 100° E. 50 ft below
 - ascend.
 - 1750 Top of spur ridge bears N 75° E. descend over
 - gentle slope to N 81° from Salt Lake to Huntville
 - 2497 wagon road in bottom of ravine, S 90° E & N 80° W. main
 - thence over level, Cent
 - 2640 no trace of old cor. Sect 21-21.
 - 2800. begin steep ascent sloping S. thence over level
 - 3125 top of steep ascent at E. end of boulder patch.
 - 3300 begin ascent sloping S.
 - 3903. Top of divide bet. Weber & Cache Co. bears N 73° 40' W
 - & S 73° 40' E. Wallace Knop bears W. about 2 miles
 - descend abruptly N. slope
 - 4550 narrow mesa N 45° E. thence a slight ascent
 - 5000 top of spur slope E. descend